



DEAR FERRY ARTISTS,

Another year has drawn to a close and there is much to celebrate and give thanks for as we have well and truly stayed afloat !

Ferry Artists has hosted 3 successful exhibitions, our standard has stayed high with stunning works, and we have welcomed new artists including Peter Elliott, Luke Kelly and Ursula Prince. Also three cheers for Barbara Schey who has returned to the fold with her truly exquisite silks.

Our Committee has seen some changes as we sadly farewelled Jane Gregory, our competent secretary for the last several years, however we welcome Gillian Jessup who is already stepping up to the plate and showing her mettle. Three of our artists have also joined the Committee and they are Melanie Knoetze, Hilda Joubert and Elaine Foulsham.

If you have any news for inclusion in a Newsy Bulletin then please send it to me:-
wiki47@gmail.com.

PRESIDENT NICKY COADY'S REPORT:-

Firstly, I would like to thank all our supporters and both Active and Social Members during 2017. Also thank you to the Committee without whom the Gallery would not exist, and a special thank you, in particular to both Jane Gregory (Past Secretary) and Jo Ruckman (Treasurer) for having kept their fingers on the pulse during the past year to make sure things ran smoothly. A warm welcome to our new Secretary Gillian Jessup and new exhibiting members Luke Kelly and Ursula Prince.

During the past year, the Gallery has put on some excellent Exhibitions which were well attended and enjoyed by visitors and the local community. We are now in the stages of organising events for 2018 which should be just as exciting and rewarding for our arts community watch this space!

Also a reminder that if you know an artist in whatever medium, who resides around the Hawkesbury, please encourage them to join our Gallery as an Active Member or a friend of the Gallery. We have Application Forms in the Gallery and look forward to seeing some new faces during the year. Wishing you all a happy and creative 2018.

Nicky



Forest Giants #1 by Carol Gill

Shifting Perspectives

A collection of works by
Penelope Oates and Carol Gill

Feb 17 - Mar 1 2018

Opening 4-6pm Sat Feb 17

Official opening by
Susan Templeman MP for Macquarie



503 Balmain Road, Lilyfield NSW 2040
Ph: 02 9555 1392 Mob: 0421 900 097
Open: Tues to Fri 9am-5pm Sat 9am-3pm

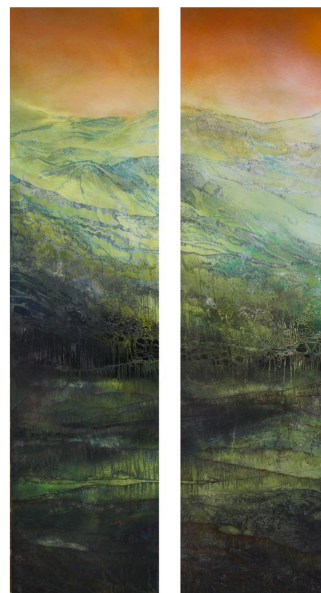

Grose Valley Dawn by Penelope Oates

PLEASE PLEASE PLEASE EVERYONE CAN YOU BE SUPER CAREFUL WHEN TAKING THE LARGE TROLLEYS OVER THE 'DOORSTEP' AS THE WHEELS ARE NOT SECURE AND CAN POP OFF WITHOUT MUCH PROVOCATION!

Also can y'all do a wee bit of cleaning whilst on duty - bit of vacuuming around the plinths or sweeping and/ or careful dusting etc.

AND SOME LEUNIG FOR A LAUGH!

